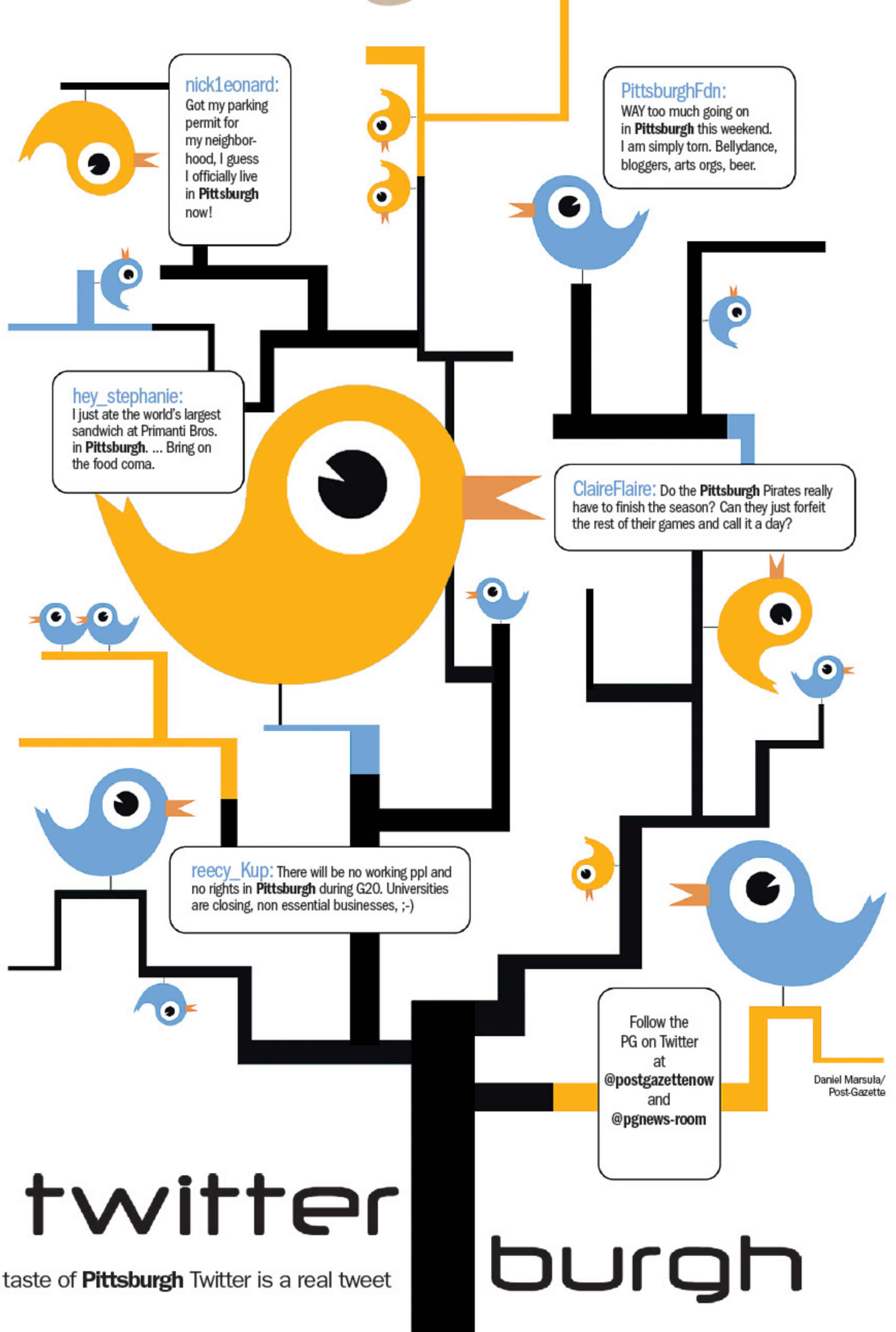

twitter burgh

A taste of **Pittsburgh** Twitter is a real tweet